

tretford

CARE & MAINTENANCE

ROLL | TILE | PLANK | RUGS

CONTENTS

- Prepare & Prevent
 - Regular Carpet Maintenance
 - Annual Deep Clean
 - Insect Resistance
- Spot Cleaning
 - Host Spot Cleaning Kit
 - Spot Cleaning Table
- interim Deep Clean
 - Low moisture extraction
 - Recommended Low Moisture System cleaners

CARE & MAINTENANCE

Prepare & Prevent

The lasting and beautiful character of tretford carpet is often determined by the right choice of colour. For example, in rooms with intensive foot traffic, it is best to opt for darker colours with a 'heathered' blend in the face fibre, which have greater dirt-concealing capacity.

CLEAN-OFF ZONE:

The protection of an interior starts with an optimal protection of the entrance. 85% of the dirt is brought in by shoes, and that is why we recommend installing an efficient and sufficiently long clean-off zone (ideally 4 footfalls) using a quality entrance matting.

We recommend you choose a darker 3-star colour and/or heathered mix which is ideally suited for clean-off zones.

Types of traffic areas - can be divided into 4 traffic areas:

- Clean-off zone
- Heavily intensive area
- Intensive traffic area
- Normal traffic area

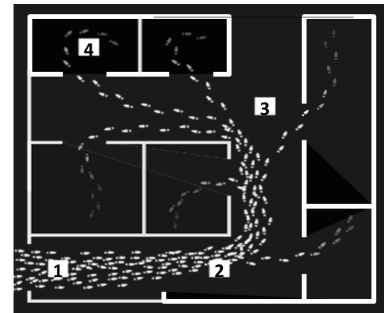

PROACTIVE CARPET CARE:

tretford's whole process of production is where natural goat hair fibre and other raw materials are brought together to make its unique construction - holding true to tretford's philosophy of producing a healthy carpet with minimal use of chemicals. Taking a proactive approach to maintenance will ensure that you prolong tretford's beauty and durability.

REGULAR VACUUMING MAINTENANCE:

To properly maintain tretford, thorough vacuuming is required at least once a week in all areas, and more frequently in high traffic areas. This should be the top priority in your maintenance regime. **This should be all areas, including along skirting boards, under furniture and in non-usage areas to get a thorough vacuum.**

tretford recommends the use of barrel head vacuum cleaners (rotating brush head - eg. refer Sebo & Dyson brands) that work to "lift" the fibre during cleaning and remove debris from the base of the carpet, with micro filters which collect all residues in a disposal bag.

AU | **tretford** CARE & MAINTENANCE - ROLL | RUGS | PLANK | TILE

ANNUAL DEEP CLEAN:

Annual, at least 12 – 18 months, low moisture, interim deep clean of carpet in all areas including along skirting boards, under furniture and in non-usage areas.

Please refer to professional cleaning recommendations below: Interim Deep Cleaning.

INSECT RESISTANCE:

tretford carpet treats all their carpets to deter infestation and damage from moth and insects. The presence of such insects in an indoor area is due to environmental factors out of tretford's control. The treatment does not stop insects from entering your home and moth/insects and in some areas insects can have developed a level of tolerance. This treatment is embedded in the carpet fibre and needs to be ingested by the insect to have an effect – meaning that some fibre loss can occur – so prevention through regular housekeeping is essential.

If infestation does occur, it is the responsibility of the consumer to arrange for the professional eradication of the insect problem to prevent damage being done to the carpet. The cost of doing this is the responsibility of the consumer. **For this reason, it is imperative for ongoing preventative maintenance to be carried out to reduce the risk of infestation.**

This includes regular vacuuming especially around walls, including the use of a nozzle to get into the very corners and edges of the rooms, and periodical vacuuming under furnishings such as lounge chairs. Surface sprays can also be used around the edges of carpeted rooms every 6 months or so to deter insect attacks. **Pantry moth traps from your local supermarket can be used year round as a preventative method to reduce risk of infestation.**

SPOT CLEANING:

Goat hair is naturally more stain resistant than other fibres and does not need added stain protection chemicals. However, no carpet is 100% stain proof and being proactive in the treatment of spot and spills will avoid disappointment in your carpet appearance. Almost every carpet is a victim of spills from time to time, and can be addressed with minimum care, following a few simple rules - the most important of which is that **the carpet should never be rubbed.**

Spillages and cleaning solutions should be blotted up by gently pressing a slightly damp colour-fast towel or similarly absorbent material against the affected area. Please do not bleach or use heavy duty cleaning fluids / chemicals or carpet cleaning products with a high pH level on tretford as this can damage or dis-colour the carpet.

HOST spotting kits are very effective at removing stains and are highly recommended (contact Gibbon Architectural for purchase information).

The longer a spill is left unattended, the harder it is to remove the stain - refer to the Spot Cleaning table below.

Updated 11 / 11 / 2024

Spot Cleaning Table

Please refer to the table below should soiling/staining occur to your Tretford carpet or rug.

SPOT CLEANING TABLE							
Important : follow Step Nos. in sequence (shown in below table)							
A-2-8	Blood	C-2-13	Egg	A-2-10	Milk	A-2-6-13	Urine (Fresh)
B-10-2	Butter	B-2-6-8	Faeces	C-4-10	Nail Polish	2-8-13	Urine (Dry)
B-9-10	Candle Wax	A-2-8	Fruit juice	A-2	Paint, Latex	B-2-6-8	Vomit
B-3-10-8	Chewing Gum	B-10-2	Furn. Polish	5-11-13	Rust	B-2-9-10	Wax, Candle
B-10-2	Chocolate	B-8-2-8	Gravy	B-10-2	Shoe Polish	A-12-2-8	Wine (Red)
A-2-8	Coffee	12-2	Ink (Ballpoint)	A-2-8	Tea	A-1-2-8	Wine (white)
C-10-2-8	Cooking oil	10-2	Ink (Felt Tip)	B-8-2	Tomato Sauce		
B-2-10	Cream	B-2-10	Ice Cream	B-2-10	Toothpaste		

Step No.	Method
A	Blot with damp cloth in cold water to soak up bulk of spill
B	Scrape / remove bulk of spilt product with blunt object (try not to spread / lodge further into carpet)
C	Dry cloth, towel or paper towel to soak up bulk of spill
2	Use: 1 x teaspoon mild detergent, (wool approved) & 1 teaspoon vinegar in 1 LTR warm water to blot
3	Chill with ice cubes in a plastic bag or aerosol freezing agent – pick or scrape off.
4	Clear nail polish remover (without lanolin)
5	Rust remover (requires professional carpet cleaner application)
6	Clear household disinfectant
7	Vacuum immediately
8	Blot with warm damp cloth to soak up bulk of spill or residual cleaning product (repeat until clean)
9	Place absorbent paper over wax and apply hot iron to paper
10	Dry cleaning solvent such as white spirits
11	Mix 1/3 cup white vinegar with 2/3 cup of water – blot/pat dry
12	Clear soda water – blot/pat dry
13	Seek professional carpet cleaning if previous step has not successfully removed stain

Updated 11 / 11 / 2024

AU | **tretford** CARE & MAINTENANCE - ROLL | RUGS | PLANK | TILE

Professional Interim Deep Clean

Prolong your carpet's lifecycle through specialist cleaning.

The goal of specialised maintenance is to keep the carpet clean and maintain a consistent appearance level. The primary focus is on frequent low moisture pile lifting and the removal of sticky residues or stubborn marks that would otherwise trap soil in the carpet fibres.

Shampoos and cleaners with a spirit base or high pH level should be avoided.

tretford carpet should be professionally deep cleaned every 12 – 18 months. **Shampooing and Do-It-Yourself steam cleaning are not recommended.**

Due to tretford's unique construction, only low moisture, deep cleaning systems are recommended, as using excessive amounts of water and heat can affect the bond of the adhesive to the substrate and/or potentially harm the natural goat hair fibre construction.

Warranties may be voided if the following low moisture, deep cleaning options are not used.

Benefits of recommended low moisture systems:

- Clean dry carpet – either immediately or within a short period
- No wick-back of spots
- No sticky residue will remain in the carpet
- Will not promote mould or mildew growth
- Can be scheduled during business or outside business hours

Recommended Deep Cleaning Partners:



Check the Gibbon Architectural website for recommended Low Moisture Extraction Carpet Cleaners in your area:

www.gibbonarchitectural.com.au

<< Scan the QR Code



CAUTION: Horizontal or bonnet head cleaners using circular scrubbing action **MUST NOT** be used.

This will damage the carpet fibre and will void the tretford warranty.

Updated 11 / 11 / 2024